

# Roads and Airports Services SCC District 4



October 2020



# Some Numbers

411 miles of rural and mountain roads

161 miles of urban incorporated roads

62 mile of expressways

168 bridges

165 signalized intersections

4 maintenance yards

2 airports

250 employees

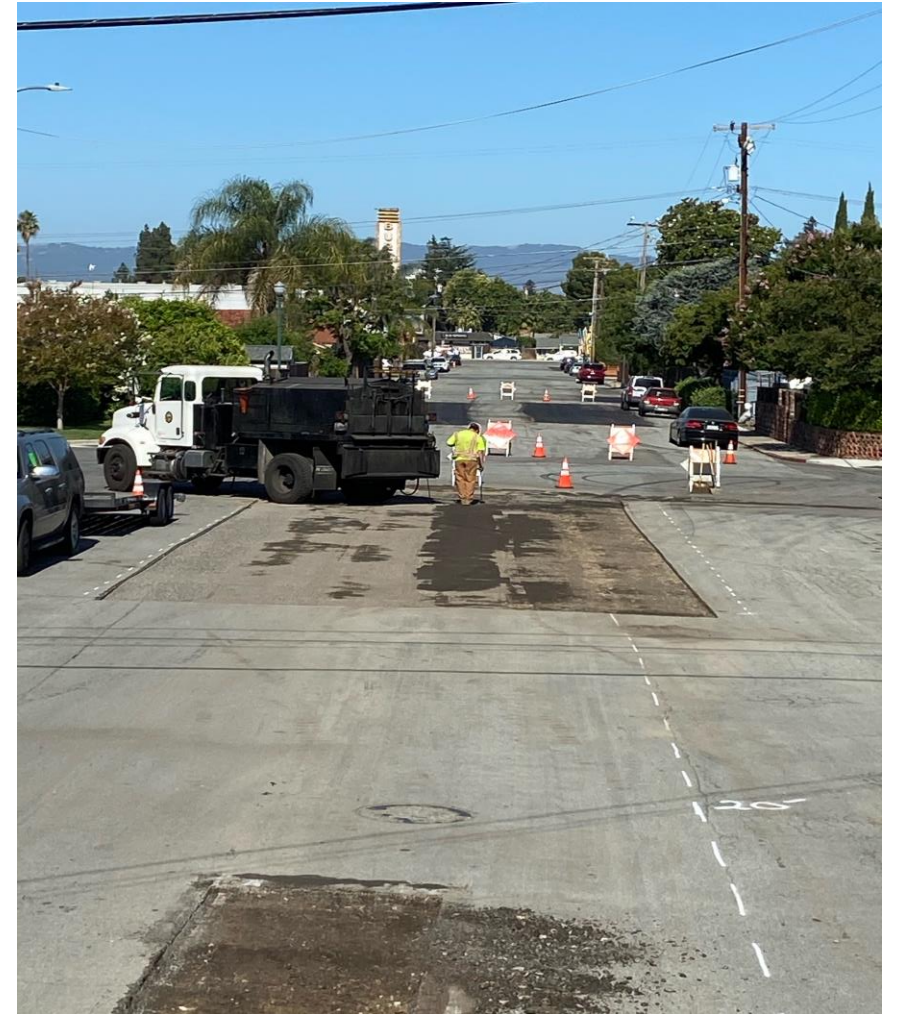





# Our Services

- Paving and Maintenance
- Litter and Dumping
- Vegetation Control
- Traffic Engineering
- Capital Improvements
- Land Development
- Airports



# How we pay for our services

- Gas Tax includes SB 1 
- Measure B 
- Local Contributions 
- Fees 
- Grants 

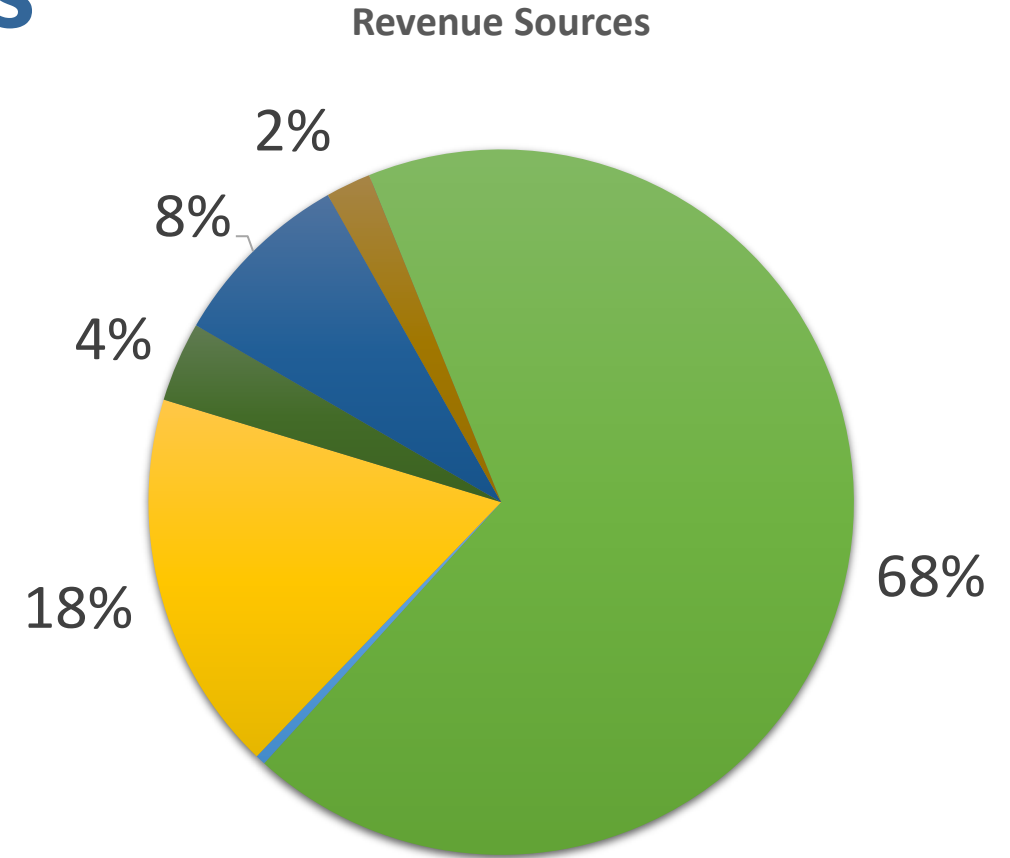



# District 4 Overview

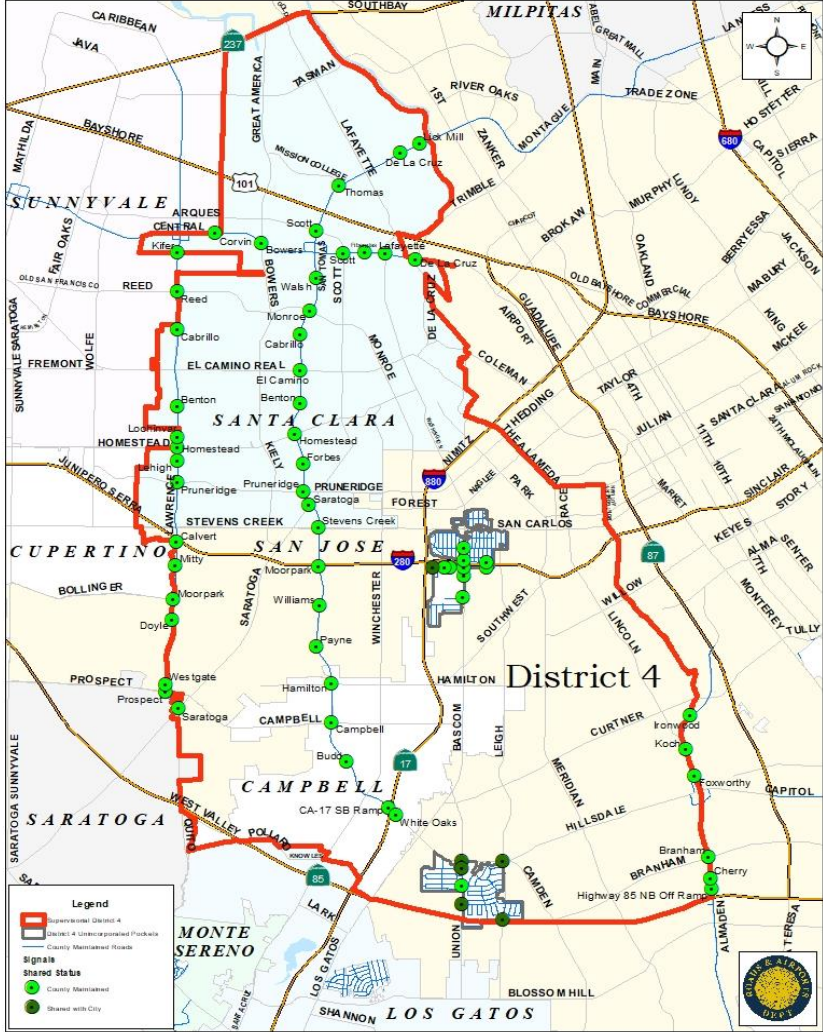

# Burbank

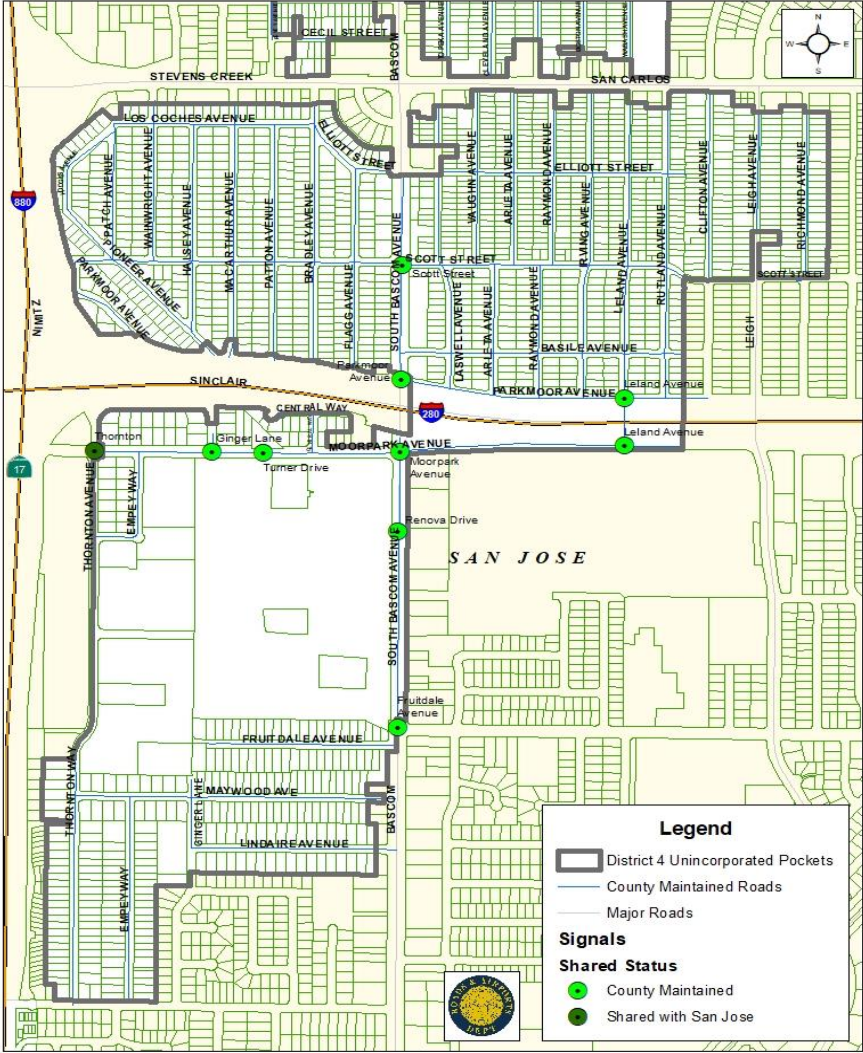

# Forest

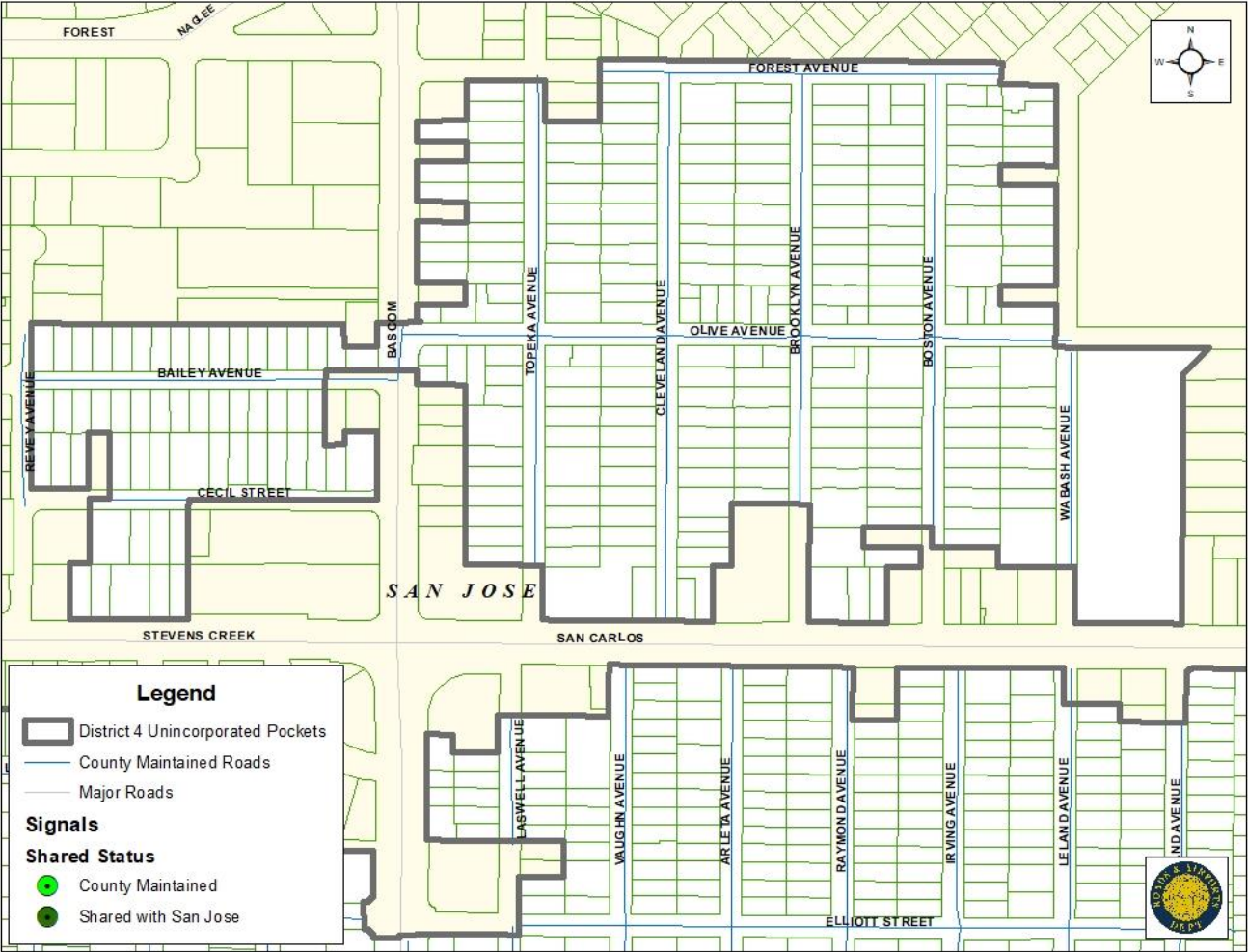



# Cambrian

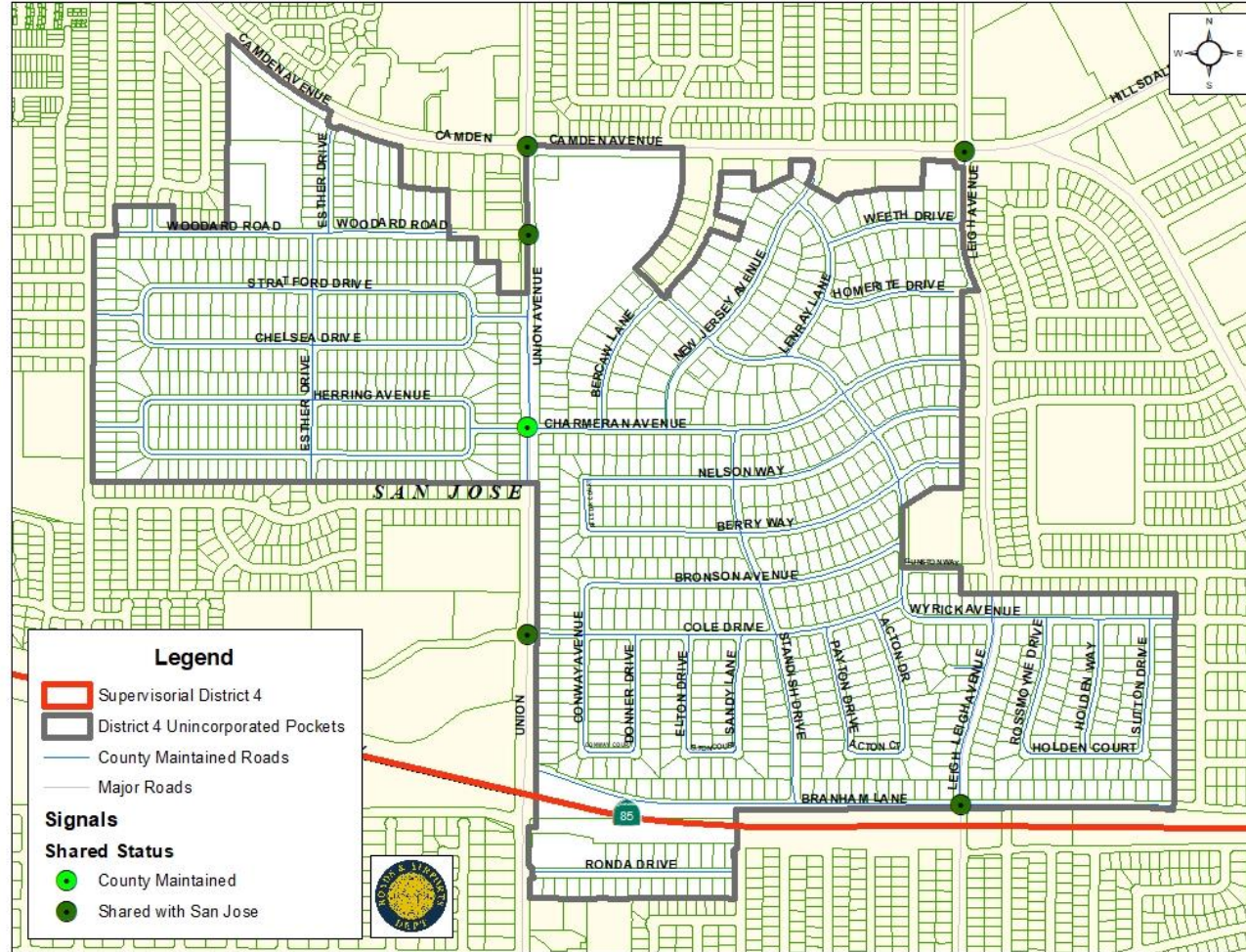



# Future Paving

## District 4 - Road Maintenance List

Road Name	Begin Location	End Location	Chip Seal Yr	Micro Yr	Sup. Dist.	Length (Ft)	Length (Mi)	Road Width (Ft)	Area (SqFt)	PCI	Yard
BAILEY AVE	REVEY	.03 W BASCOM		2021	4	686	0.13	21	14,406	58	W
BAILEY AVE	.03 W BASCOM	BASCOM		2021	4	158	0.03	21	3,318	49	W
BASILE AVE	SOUTH BASCOM	.02 E RUTLAND		2021	4	1,901	0.36	50	95,050	52	W
BOSTON AVE	.02 N SAN CARLOS	.04 N SAN CARLOS		2021	4	106	0.02	28	2,968	29	W
BOSTON AVE	.04 N SAN CARLOS	END		2021	4	1,003	0.19	27	27,081	40	W
BROOKLYN AVE	FORREST	.05 N WEST SAN CARLOS		2021	4	950	0.18	28	26,600	31	W
CLEVELAND AVE	W. SAN CARLOS	FORREST		2021	4	1,214	0.23	27	32,778	48	W
CLIFTON AVE	SAN CARLOS	SCOTT		2021	4	1,373	0.26	28	38,444	28	W
ELLIOTT ST	.02 E RUTLAND	LASWELL		2021	4	1,584	0.30	28	44,352	37	W
ELLIOTT ST	SO. BASCOM	BRADLEY		2021	4	581	0.11	39	22,659	69	W
EMPEY WAY	MOORPARK	.12 S MOORPARK		2021	4	634	0.12	38	24,092	53	W
EMPEY WAY	.12 S MOORPARK	THORNTON		2021	4	264	0.05	38	10,032	68	W
EMPEY WY	DOWNING	MAYWOOD		2021	4	1,478	0.28	38	56,164	70	W
FOREST AVE	.02 E TOPEKA	.02 E BOSTON		2021	4	898	0.17	26	23,348	67	W
GINGER LN	.03 S MAYWOOD	.03 N MAYWOOD		2021	4	317	0.06	37	11,729	77	W
LINDAIRE AVE	SOUTH BASCOM AVE	GINGER		2021	4	1,267	0.24	39	49,413	69	W
MAYWOOD AVE	THORNTON	GINGER		2021	4	739	0.14	39	28,821	59	W
MAYWOOD AVE	GINGER	SOUTH BASCOM		2021	4	1,320	0.25	39	51,480	57	W
OLIVE AVE	WABASH	BASCOM		2021	4	1,478	0.28	27	39,906	22	W
REVEY ST	.02 N BAILEY	CECIL		2021	4	370	0.07	32	11,840	36	W
RICHMOND AVE	.04 S SAN CARLOS	SCOTT		2021	4	1,109	0.21	28	31,052	54	W
SCOTT ST	SOUTH BASCOM	CLIFTON		2021	4	2,059	0.39	34	70,006	66	W
SCOTT ST	LEIGH	.02 E RICHMOND		2021	4	422	0.08	38	16,036	53	W
THORNTON WY	.25 S MOORPARK	.39 S MOORPARK		2021	4	739	0.14	38	28,082	62	W
THORNTON WY	.01 S MOORPARK	.16 S MOORPARK		2021	4	792	0.15	38	30,096	43	W
THORNTON WY	.16 S MOORPARK	.25 S MOORPARK		2021	4	475	0.09	38	18,050	60	W
THORNTON WY	.10 N MAYWOOD	DOWNING		2021	4	2,059	0.39	37	76,183	63	W
TOPEKA AVE	FORREST	.03 N SAN CARLOS		2021	4	1,109	0.21	24	26,616	55	W



# Future Capital Projects

- Pavement Rehabilitation Project on **Central Expressway** (between De La Cruz Boulevard and Bowers Avenue) - Summer 2021
- Intersection Signal Improvements Upgrade Project (Upgrade Battery Backup Systems to provide power for up to 8 hours in an electrical outage.) on **San Tomas Expressway, Lawrence Expressway and Montague Expressway** - Fall 2021
- Pavement Rehabilitation Project on **Lawrence Expressway** (between Hwy 101 and Hwy 237) - Summer 2021



# Organization

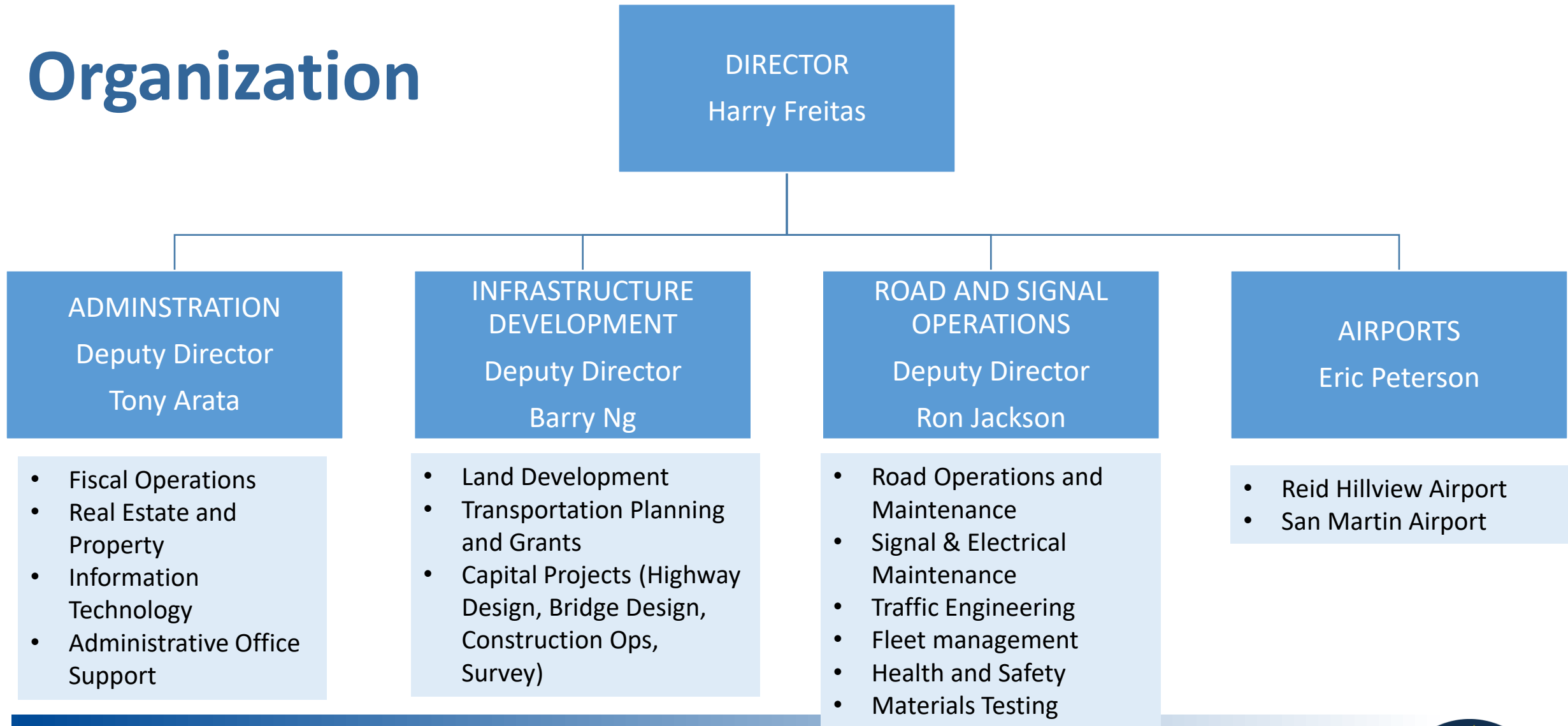



# Discussion

